Historic Preservation Commission

Archive Pictures

1. a Broadmoor Mart Aerial

1. b Cloverleaf

2. a Fifth Street Methodist Church 1960 2-2

2. b GM&O 2-12-54 Building Railcars-1

3. a GM&O 2-12-54 Building Railcars-2

3. b GM&O 4636 Car-2

4. a GM&O Engine 723-1

4. b GM&O Roundhouse 1954 3-1

5. a GM&O Roundhouse 1954 3-2

5. b GM&O Roundhouse 1954 4-1

6. a GM&O Engine 1010-1

6. b Horse Drawn Hearse 3-2

7. a Jimmy Rodgers Memorial Fenced-2

7. b Jimmie Rodgers Memorial w/Clouds2-2

8. a Krackler-Dickey Clay-1

8. b Kracker Dickey Clay-2

9. a Lamar Hotel 2

9. b Lamar Hotel Dixie Bar

10. a Lamar Hotel Exterior

10. b Lamar Hotel Dixie Room Sign

11. a M&O Engine 526

11. b McLemore Trucks

12. a Meridian Aerial Downtown 1957-1

12. b Meridian Aerial Downtown 1957-2

13. a Meridian High School Aerial

13. b Meridian First Fire Chief

14. a Mobile & Ohio Engine 2506

14. b Lamar Hotel Dixie Bar

15. a Sam Dale Gravestone

15. b Sanson Hosiery Mills Water Tower

16. a Sears Trucks & Drivers 1958

16. b Telephone Co. Float

17. a Threefoot Building

17. b Virginia Court Exterior

18. a Virginia Court Interior

18. b Virginia Court

19. a Brookshires Truck

19. b Carroll Notion Co. Truck

20. a Central Fab Steele Co.

20. b Central Service Station

21. a Citizens National Bank Old Building

21. b Corr-Williams Truck

22. a Citizens National Bank

22. b Capital Trailways

23. a Downtown Meridian Scene 1953-1

23. b Downtown Meridian Scene 1953-2

24. a East Mississippi Hospital

24. b East Mississippi Hospital Float-1

25. a East Mississippi Hospital Float-2

25. b Falstaff Beer Trucks

26. a Flintkote Building

26. b Harley Davidson Float

27. a Holton Furniture Trucks

27. b Imperial Dry Cleaner Trucks

28. a Kress Counter 1957-1

28. b Kress Counter 1957-2

29. a Kress Sidewalk-1

29. b Kress Sidewalk-2

30. a Kress Outside

30. b 24th Ave Looking South

31. a Lambs Garage

31. b LB Barrett Cotton Bales Truck

32. a Lott Furniture Co. Truck

32. b Marshall Florist Truck

33. a Meridian Post Office

33. b Meyer & Rosenbaum Building 1960

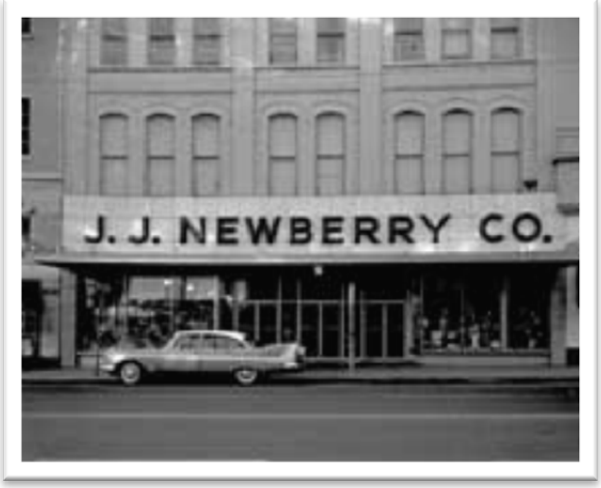

34. a Newberry's Front

34. b Newberry's Counter

35. a Newberry' s Outside

35. b Meridian Theatre

36. a Pigford Billboard

36. b Royal Crown Cola Truck

37. a St. Joseph's Hospital 1969

37. b St. Joseph Hospital-1

38. a St. Joseph Hospital-2

38. b St. Joseph's Ground Breaking 6-9-62

39. a St. Joseph's Hospital

39. b Weidmanns 1957

40. a Weidmanns Counter 1979-1

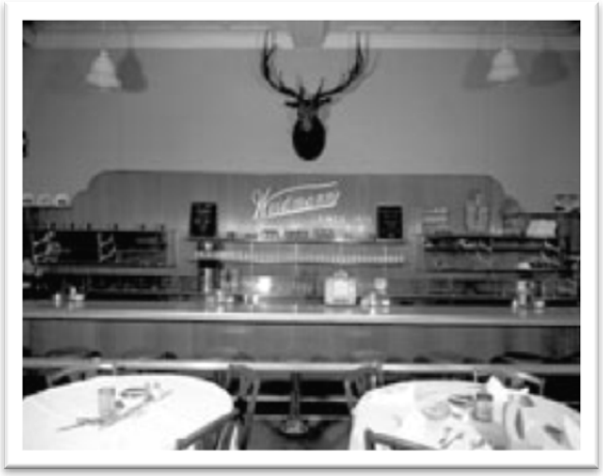

40. b Weidmanns Counter 1979-2

41. a Williams Brothers Hardware

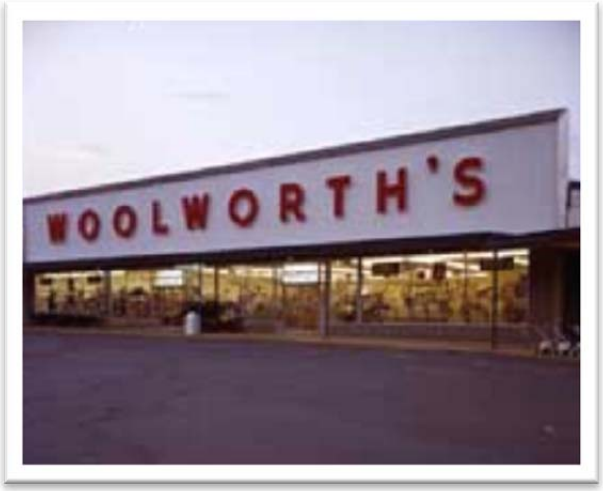

41. b Woolworth's

42. a Alex Loeb Building 7-23-46

42. b Atlas Fertilizer Plant Aerial

43. a Big Star Front 4-15-61

43. b Burns Motor Co.

44. a Campbells 66 Express Inc.

44. b Camp Shelby-1

45. a Camp Shelby-2

45. b Camp Shelby-3

46. a Cannady Pontiac Co.

46. b Dement Printing Co.

47. a East Mississippi State Hospital

47. b First National Bank Construction Site

48. a Harmon Knight Band

48. b Harry Revell Self Portrait

49. a Hicks House 2416 24th Ave

49. b Holiday Inn

50. a Holiday Inn Sign

50. b JC Penny Co.

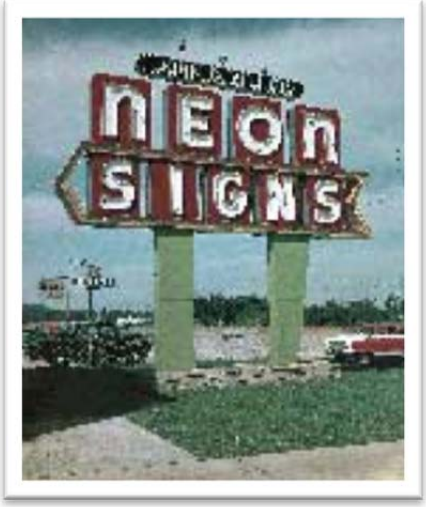

51. a John D. Ziller Neon Signs1

51. b John D. Ziller Neon Signs 2

52. a John D. Ziller Neon Signs3

52. b Salvation Divine Healing Revival Truck

53. a Lockheed Plant 1969

53. b Marks Rothenberg

54. a Matty Hersee Hospital

54. b Meridian City School Teachers 1955-1

55. a Meridian City School Teachers 1955-2

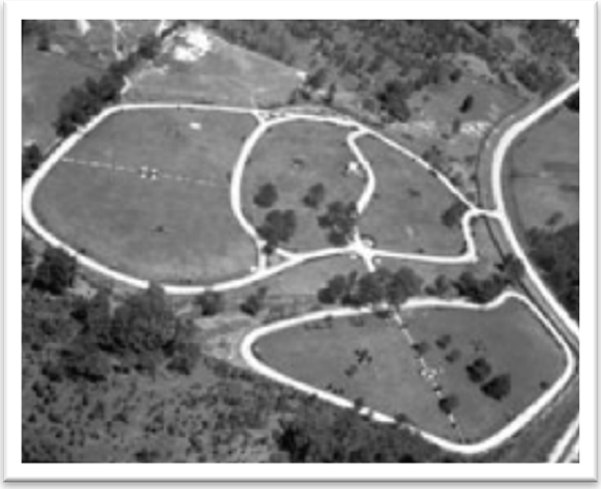

55. b Memorial Park Cemetery

56. a Meridian City Aerial

56. b Meridian Cloverleaf Aerial

57. a Miami Window Factory

57. b Owen Bros. Stockyard 1956

58. a Playland Building

58. b Playland Building Interior

59. a Post Office Brasfield 1961

59. b Royal Theatre 1954

60. a Sears Downtown

60. b Singer Building 1955

61. a TB Eradication Through Education Float

61. b Hulett Furniture Co.

62. a Plant Sweat

62. b Temple Theatre Crowd

63. a The Spot-Opening 1955

63. b Trailways Triangle Signs

64. a GAC Finance Building

64. b Watson's Shoe Store 12-15-53

65. a Western Auto Downtown

65. b WMOX Disc Jockey

66. a Acme Patrol Service

66. b Daleville Historic Marker

67. a Dodge Automobile City Garage

67. b Imperial Cleaners

68. a Pontiac Body Shop-Herron-1

68. b Sears Float R&M Tire Service

69. a Swartzfager Antique Car Show

69. b Kidder Building 1

70. a Kidder Building 2

70. b Travel Inn